

# ***Manager Education and Agriculture Technical Skills (MEAT'S) Workforce***

Award No. 2023-70427-39135

Tanner J. Machado, Ph.D.

ACES Conference

Dec. 4<sup>th</sup>, 2024

# MEAT'S Workforce

## **Goal/Objectives:**

To invest in underrepresented students to meet the needs of local and regional meat and poultry facilities through developing production workers, supervisors, and managers through training, certifications, and networking.

# MEAT'S Workforce

## Assumptions



Technical Job Positions

Leadership Job Positions  
(e.g., supervisor)

# MEAT'S Workforce

## Expected Outcomes/Activities: Technical Job Positions

### Palo Alto Community College

- Workshops  
10 students/yr for 4 yrs
- Internships  
3 students/yr for 4 yrs

### Texas A&M University-Kingsville

- Meat Lab Production Workers  
2 students/yr for 4 yrs
- Internships  
5 students/yr for 4 yrs

# MEAT'S Workforce

## Expected Outcomes/Activities: Leadership Job Positions

### Palo Alto Community College

- Leadership Conference & Industry meetings  
2 students/yr for 4 yrs
- Certificates  
3 students/yr for 4 yrs

### Texas A&M University-Kingsville

- Undergraduate Student Leaders  
5 students/yr for 4 yrs
- Graduate Student Leaders  
2 students over 4 yrs
- Both B.S. & M.S. students:  
Certificates, and Leadership Conference & Industry meetings

# MEAT'S Workforce

## Leadership & Workshop

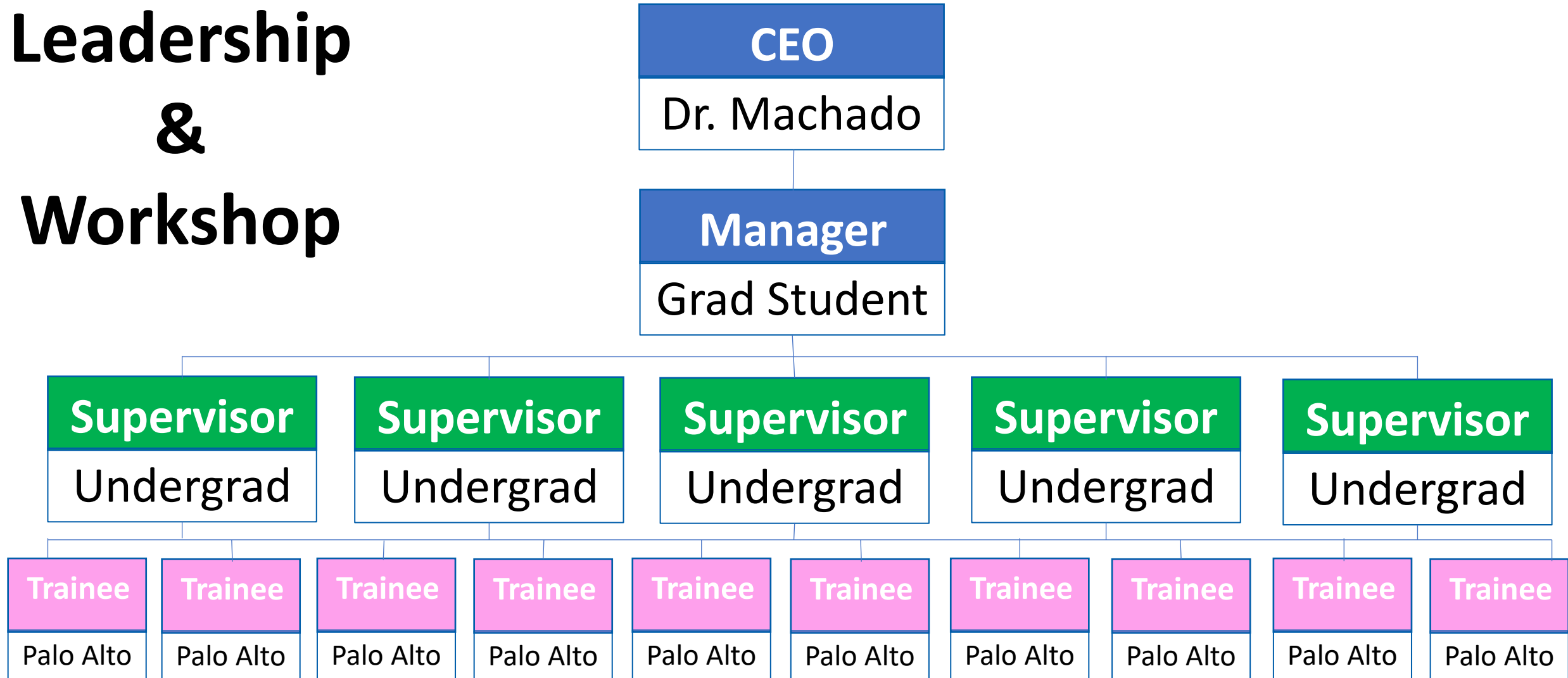

# MEAT'S Workforce

- Foundation of knowledge and skills for the meat and poultry industries and a foundation of leadership skills.
- Credentialed, professional, diverse workforce.
- Increase in leadership and soft skills training.



# MEAT'S Workforce

- Awareness of competitive wages in the meat and poultry industries.
- Improved vision of meat and poultry industries as economically viable careers for graduating students.

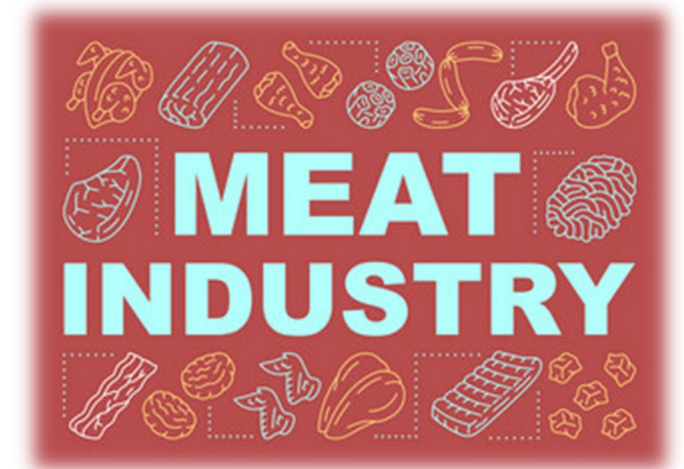



# MEAT'S Workforce

Student Intern	Internship Location
Elissa Bars	Beef & Bones
Nathan Contreras	Moody Meats
Edgar Cortez	Beef & Bones
Joseph Cruz	2F Akaushi Beef
Rosemarie Gutierrez	Beef & Bones
Rene Herrera	Dan's Processing
Jazmin Juarez	Buckhead Meats
Skyland Kepsel	Beef & Bones
Amado Moreno	Vera's King O Meats
Alejandra Pena-Davila	Cuatro Hermanos Meat Market
Megan Pollok	Moody Meats
Desiree Rosales	2F Akaushi Beef
Shelby Wright	Not For Sale Processing



# MEAT'S Workforce

## Student Production Workers

- Nathan Contreras
- Jannet Flores
- Samantha Lansford
- Guillermo Medina
- Angelica Sosa

## Student Leaders

- Jazmin Juarez
- Alejandra Pena-Davila



# MEAT'S Workforce

## 17 TAMUK Participants

6 have graduated

2 with Meat Jobs:

- Rene Herrera—Meat Inspector for the Texas Dept. of State Health Services
- Shelby Wright—Employed by Not For Sale Processing

2 went to Graduate School:

- Edgar Cortez—Meat Science
- Skyland Kepsel—Animal Science

9 will graduate by May 2025

# MEAT'S Workforce



This research was supported by the intramural research program of the U.S. Department of Agriculture, National Institute of Food and Agriculture, Hispanic Serving Institutions Education Grants Program. The findings and conclusions in this preliminary presentation have not been formally disseminated by the U.S. Department of Agriculture and should not be construed to represent any agency determination of policy.